

# week of... MARCH 12-18, 2017

## SUNDAY • 3/12

- **Sunday Morning Worship Services**  
9 & 11 am / Worship Center
- **Kids Check In (All Ages)**  
9 & 11 am / Rm 16 or Life Center
- **Kids Ministry (Newborns-3rd Grade)**  
9 & 11 am / Education Building
- **Kids Ministry (4th-6th Grade)**  
9 & 11 am / Life Center
- **Single Moms Class** - 9 am / Care Center  
2nd & 4th Sundays of the month
- **Jr High Ministry** - 11 am / Vertex Café
- **High School Ministry**  
11 am / Vertex Auditorium
- **Israel 2017 Informational Meeting**  
4 pm / Rm 11

## MONDAY • 3/13

- **Prime Time Exercise Class**  
8-9 am / Life Center
- **M6 Men's BBQ** - 6-8 pm  
Thousand Hills Ranch

## TUESDAY • 3/14

- **Moms & Mentors** - 9:30 am / Life Center  
2nd & 4th Tuesdays of the month
- **Time Together Women's Bible Study**  
6:30 pm / Life Center
- **Dave Ramsey's Financial Peace**  
6:30 pm / Rm 11

## WEDNESDAY • 3/15

- **Prime Time Exercise Class**  
8-9 am / Life Center
- **Blanket Ministry** - 9 am / Rm LC-1
- **King's Crew**  
Volunteer maintenance & construction
- **Pray for Prodigal's** - 4 pm / Rm 16
- **Faith Café** - 6:30 pm / Life Center

## THURSDAY • 3/16

- **Time Together Women's Bible Study**  
9 am / Life Center
- **Praying Wives** - 11:45 am / Rm 11  
1st & 3rd Thursdays of the month
- **Prostate Cancer Support Group**  
6:30 pm / Care Center  
3rd Thursday of the month
- **Choir Rehearsal** - 6:30 pm / Rm 11
- **Compelled by Grace (Men's Study)**  
7 pm / Vertex

## FRIDAY • 3/17

- **Prime Time Exercise Class**  
8-9 am / Life Center
- **Cancer Support** - 10 am / Care Center  
2nd & 4th Fridays of the month

## SATURDAY • 3/18

- **Saturday Worship Service**  
6 pm / Worship Center

## giving STATEMENT

YOUR 2016 GIVING STATEMENT IS NOW AVAILABLE ONLINE

**newlife**  
community church



**New Life Office** | 990 James Way • Pismo Beach, CA 93449  
(805) 489-3254 • [newlife@newlifepismo.com](mailto:newlife@newlifepismo.com)  
website: [www.newlifepismo.com](http://www.newlifepismo.com)

**Care & Counseling Center** • 489-3254 x 500

**Prayer Line** • 489-3254 x 714

**Weekend Services** • Saturdays @ 6 pm, Sundays @ 9 & 11 am

**Library Hours** • Open Mondays & Wednesdays @ 10 am to 12 noon

CCLI License #11366

# welcome to New Life

*Seeking God. Serving Others. Together.*



*immeasurably more*  
EPHESIANS

MARCH 11 & 12, 2017

**"DIVINE LOVE"**

NEXT WEEK: MIGHTY POWER

# welcome! GLAD YOU'RE HERE



## PRAYER SERVANTS

If you would like prayer, our prayer servants are available at the front of the auditorium following the service.

## CHILD CARE

If your child becomes restless, please use the video monitors and lobby seating. We also have a Mother's Room for nursing mothers.

## EMERGENCIES

Our ushers are prepared to help you with an emergency need. If an alarm sounds, please remain seated until you receive instructions for our Emergency Preparedness Plan.

## NOTEPAD

Pick up a copy of our "Classified Ads" publication in the Lobby.

## REFRESHMENTS

Join us in the Courtyard for refreshments between the 9:00 and 11:00 services.

## HEARING IMPAIRED

During the service, tune your "walkman" type radio to 98.5 FM to enhance your listening.

## ONLINE SERMONS

Visit [newlifepismo.com](http://newlifepismo.com) and click on "Sermons." Today's message will be available online Sunday evenings.

## CELL PHONES

Please silence your cell phones to prevent disturbing the worship atmosphere.

# grow CENTRAL



## GROUP LINK

**MARCH 11 & 12**

Interested in connecting with others? Sign up for a LifeGroup (Home-based small groups) during GroupLink weekends.



## MEN @ 6 - MEN'S BBQ

**MAR 13 @ 6-8 PM**

**THOUSAND HILLS RANCH**

Come hear a story of inspiration. \$5 donation



## MOM'S AND MENTORS

**MAR 14 & 28 @ 9:30 AM**

**LIFE CENTER**

For mothers of children birth through 6th grade.

This month's topic is Discipline.

**Childcare provided for ages 0-5 years.**



## TIME TOGETHER

**TUESDAYS**

**(WOMEN'S STUDY)**

**6:30 PM | LIFE CENTER**

**Childcare available.**



## TIME TOGETHER

**THURSDAYS**

**(WOMEN'S STUDY)**

**9 AM | LIFE CENTER**

**Childcare available.**



## PROSTATE CANCER

**SUPPORT**

**3RD THURSDAY**

**6:30 PM | CARE CENTER**



## COMPELLED

**BY GRACE**

**(MEN'S STUDY)**

**THURSDAYS**

**7 PM | VERTEX**



## FAITH CAFÉ

**THE EASTER EXPERIENCE**

**MAR 15 @ 6:30 PM**

**LIFE CENTER**

The Easter Experience brings the passion, and resurrection of Jesus to life through dramatic cinematic style.

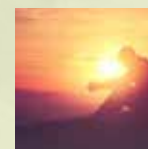

## SOZO PRAYER

**MINISTRY**

Sozo Prayer Ministry is a forgiveness-based prayer to heal past wounds, break

strongholds and increase intimacy with God.

**For an appointment**

**or more information, please call the Care Center at 489-3254x500.**

**Session cost is \$25.**

# event CENTRAL



## ISRAEL 2017 INFORMATION MEETING

**MAR 12 @ 4 PM | ROOM 11**

Come and get complete details about the 12-day trip to Israel this fall! Join Pastors Dave Vasquez and Chad Bohi October 31 to November 11, 2017.



## MEN'S BREAKFAST

**MAR 25 @ 8-9:30 AM**

**LIFE CENTER**

Join us for a time of food and fellowship with speaker Larry Hoekman. \$5 donation



## PRIME TIME 55+ SENIOR RETREAT

**APRIL 24-27 | MURRIETA HOT SPRINGS**

The Church of the Nazarene Senior 55+ Prime Time Retreat will be held at Murrieta Hot Springs on April 24-27. Pick up a flyer at the Event Counter to register. Great speaker, music, food and fellowship! Reserve your spot now!

# event CENTRAL (YOUTH)



## ACOUSTIC NIGHT OF WORSHIP

**JUNIOR HIGH & HIGH SCHOOL**

**MAR 19 @ 6-8 PM | VERTEX**

Join us for dinner and an intimate time of acoustic worship.



## HIGH SCHOOL DESSERT & GAME NIGHT!

**MAR 22 @ 7-9 PM**

**VERTEX AUDITORIUM**

High School students! Come join us from 7-9pm at the Vertex for an awesome dessert and game night!!

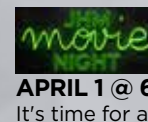

## JUNIOR HIGH

**MOVIE NIGHT**

**APRIL 1 @ 6:30 PM | VERTEX**

It's time for another awesome movie night! Bring a friend and \$5 for UNLIMITED pizza and a good time!



## HUME LAKE

**REGISTRATION OPEN FOR KIDS, JUNIOR HIGH, AND HIGH SCHOOL**

**JUNE 25- JULY 1**

**Elementary \$435 | Jr. High \$510 | HS \$510**

To sign up visit [www.newlifestudents.church](http://www.newlifestudents.church) \$100 Deposit due upon sign up.